

FRONT ELEVATION

Planning Permit No. A/1242/91-
APPROVED
 SUBJECT TO THE CONDITIONS IN
 THIS PERMIT.
 No. A3/12925/L. No. 16/10/91
 FOR MEMBERS: 155 STARY
 MADRAS MUNICIPAL
 DEVELOPMENT AUTHORITY
 MADRAS 600 008

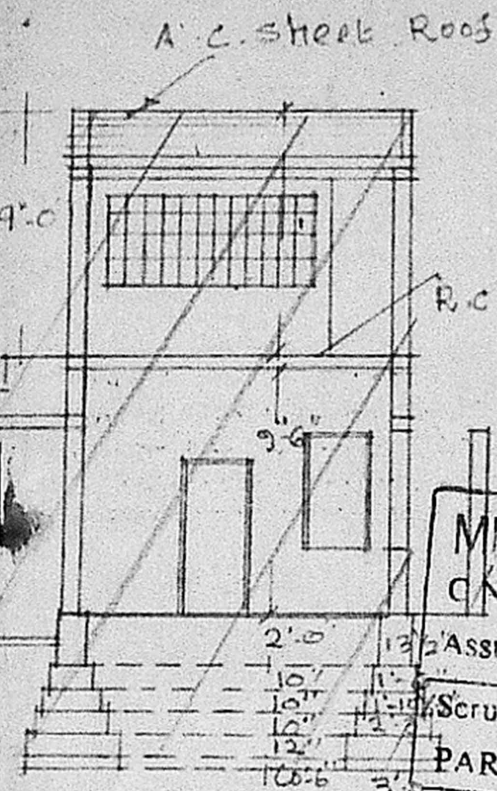

SECTION ON A PART II

N
 TOPO PLAN
 Scale: 60 FT. TO 1 INCH

MMDA [A]/PP No. /
 C No. A3/2925/91
 12/2/Asst.
 Scrutiny
 PART I 3/12/91
 PART II
 A.P. D.P.

EXISTING SOUTH CANAL BANK ROAD

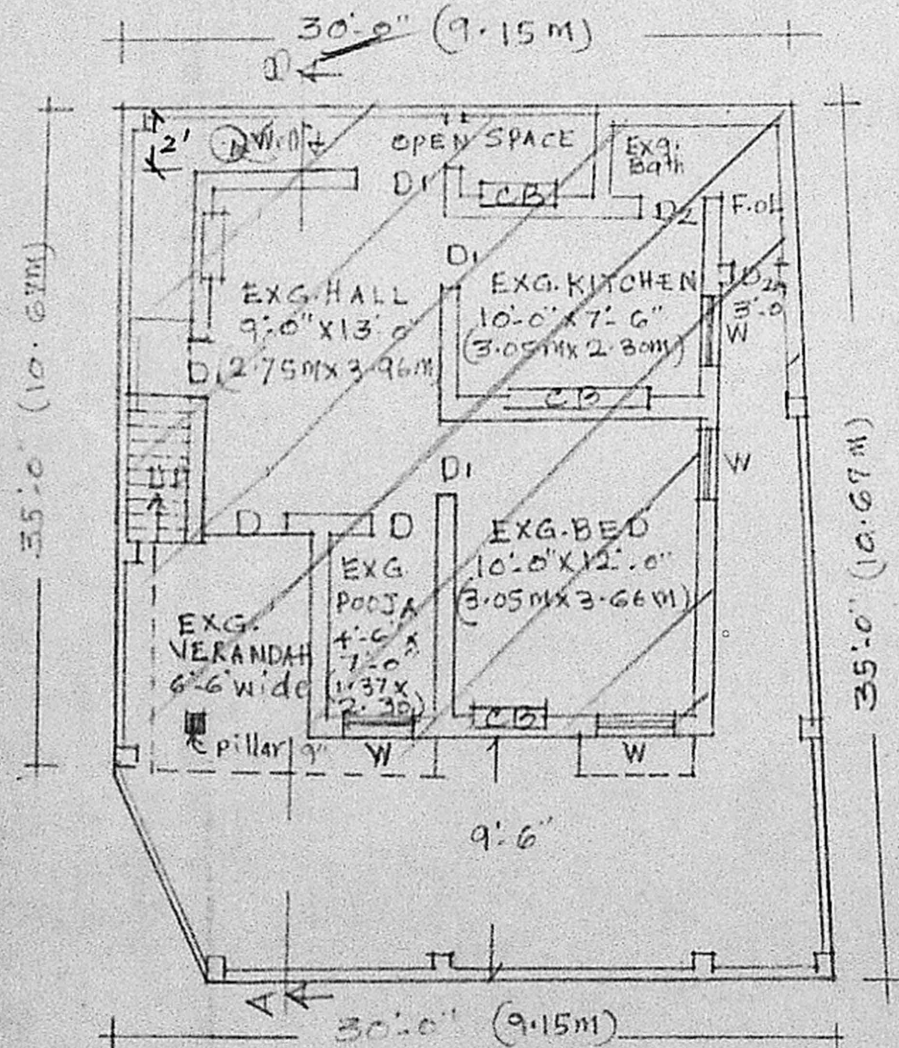
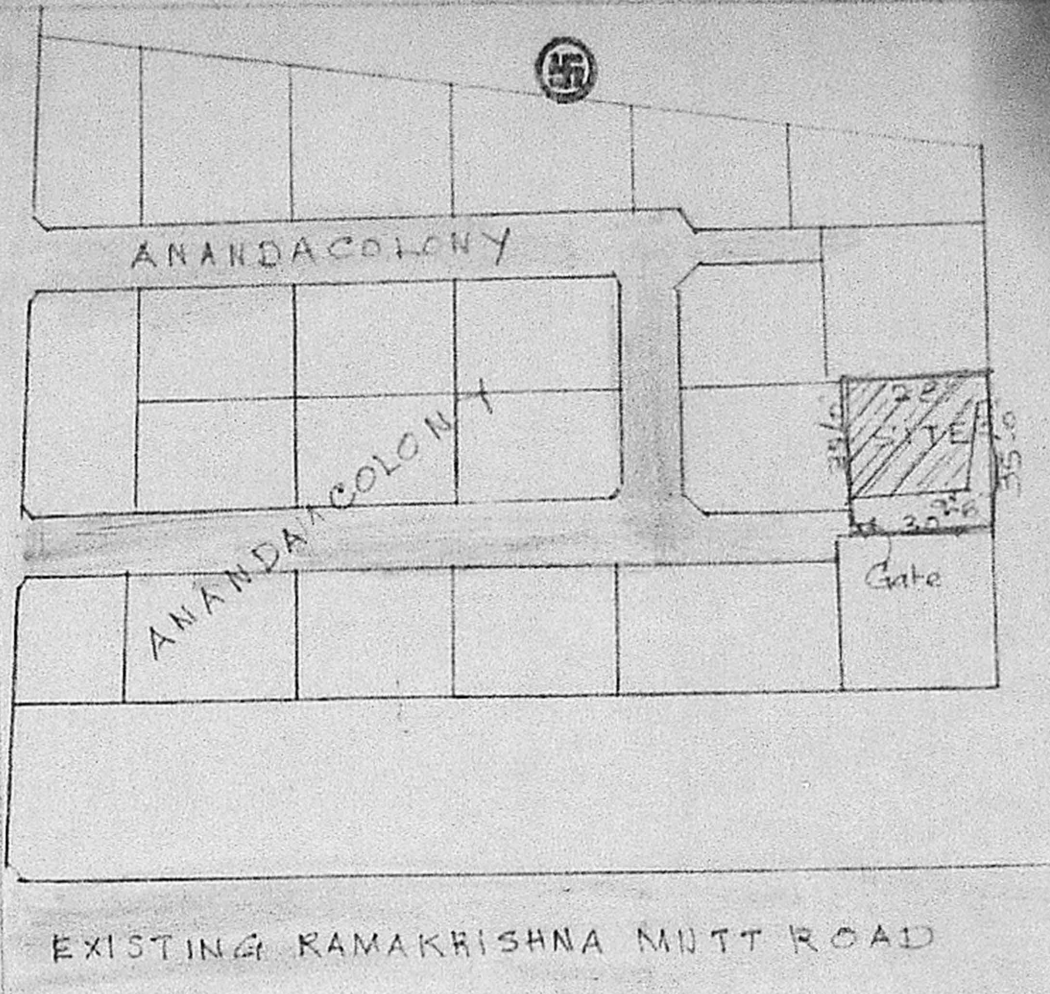

GROUND FLOOR PLAN

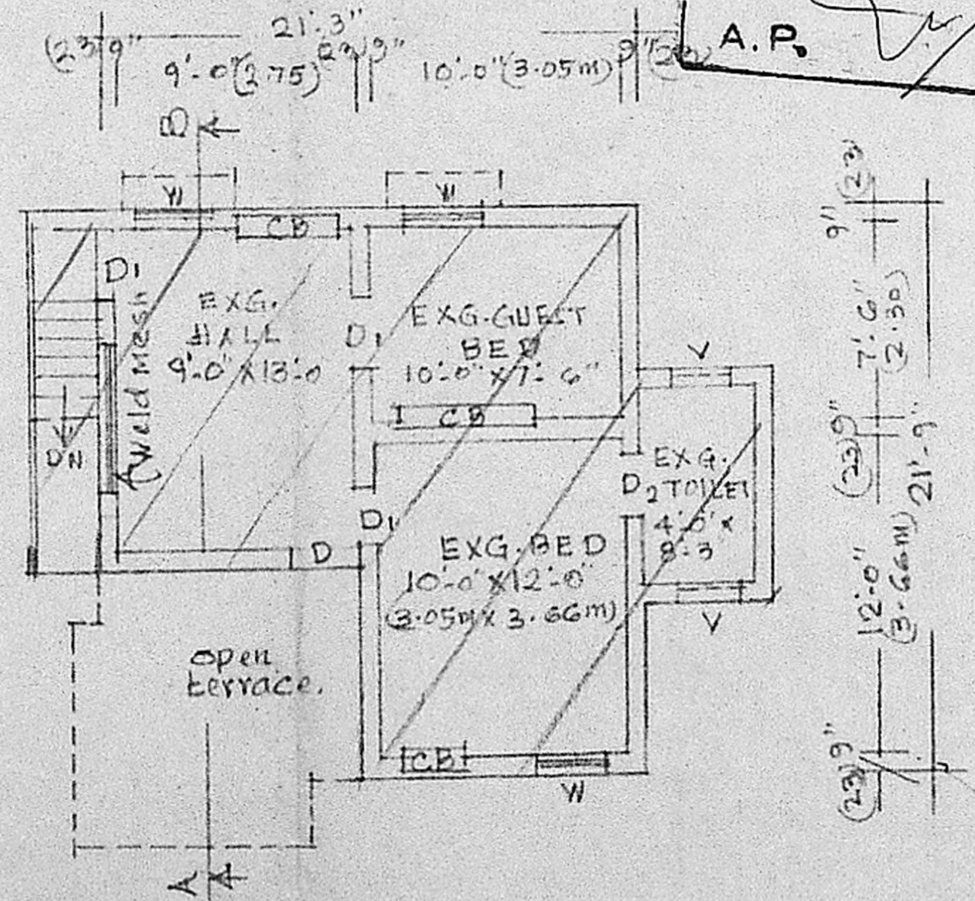

EXG. FIRST FLOOR PLAN.

plan showing the existing building as constructed in
 Door No. 20, at south canal Bank Rd. Anandacolony Mandavali
 Dn. No. 133 Mylapore bearing R.S. No. 4131 part lay-out:
 No. 11 of 1969 Corporation of Madras. Scale: 1:100

AREA OF EXG. BUILDING IN GR. FLOOR: 514 SQ. FT.
 AREA OF EXG. BUILDING IN FIRST FLOOR: 438 SQ. FT.
 AREA OF THE PLOT: 1035 SQ. FT. (94.39 SQ. M)
 PROPOSED EXG. BUILDING ROAD SITE
 JOINERIES:
 D. Door panelled 3'-6" x 6'-6" D1 3'-3" x 6'-6"
 D2 2'-6" x 6'-6" W. window panelled 3'-0" x 4'-0"
 V. Ventilators 2'-6" x 1'-6"
 SPECIFICATIONS:-
 Foundation concrete in 1/2" stake jelly 1:4:8
 Basement & Super-structure: B.W. 1:2:4
 Roof: R.C.C. Roof slab 4 1/2" TH 1:2:4

R. Mohan Rao, O.C.B.
 LICENSED SURVEYOR
 Corporation of Madras
 REG. No: 14
 AMBATTUR TOWN SHIP
 ALANDUR MUNICIPALITY
 Office: 15, Madhav Road
 T. NAGAR, MADRAS-600 007
 S. Subbulaxmi
 OWNER